

Patient report

Bio-Rad DATE: 09/27/2019
D-10 TIME: 02:48 PM
S/N: #DJ4I016123 Software version: 4.30-2
Sample ID: 10558646
Injection date 09/27/2019 02:15 PM
Injection #: 18 Method: HbA1c
Rack #: --- Rack position: 4

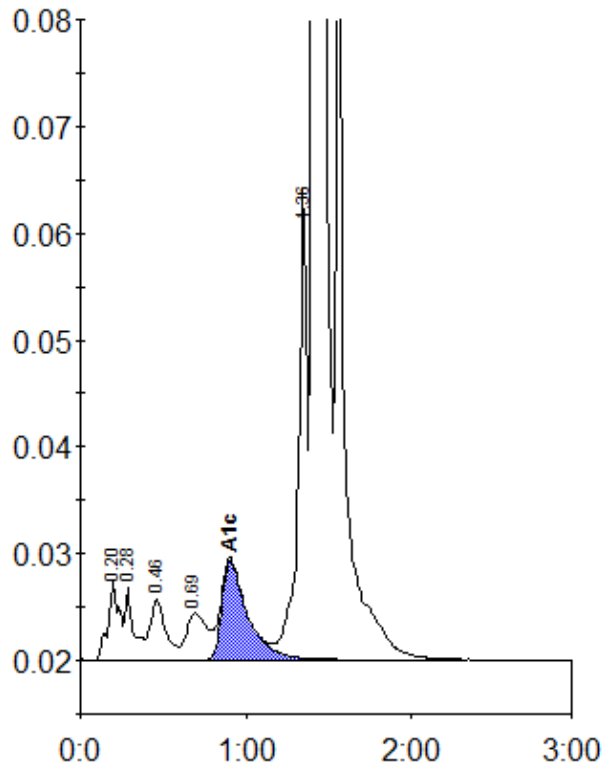

Peak table - ID: 10558646

Peak	R.time	Height	Area	Area %
A1a	0.20	7372	34809	1.2
A1b	0.28	6740	24519	0.8
F	0.46	5734	38309	1.3
LA1c/CHb-1	0.69	4366	37924	1.3
A1c	0.90	9311	100075	5.0
P3	1.36	44071	159822	5.5
A0	1.41	783598	2410210	82.3
Unknown	1.56	55812	121147	4.1
Total Area:		2926815		

Concentration:	%
A1c	5.0